

■ BEVERAGE ■

SOFT DRINKS #FREE REFILL#

Coke	3.50	Lemonade	3.80	Iced Tea <unsweetened>	3.80
Diet Coke	3.50	Calpico<No Refill>	3.80	Iced Green Tea <unsweetened>	3.80
Sprite	3.50	(Yogurt Flavor Drink)		Iced Green Tea <raspberry>	3.80
Dr. Pepper	3.50			(Chinese Black Dragon Tea)	
				Oolong Tea <no refill>	3.80
				Hot Green Tea <1 tea bag>	2.50

BEER

	-BOTTLE-		-DRAFT-	
Asahi	< 20oz> 8.50	Sapporo	<Mug 16oz>	6.80
Sapporo	< 20oz> 8.50	Sapporo	<Pitcher 60oz>	25.80
Kirin	< 20oz> 8.50			

SAKE

House Hot Sake <Small 5oz>	5.80	<Large 8.5oz>	9.80
----------------------------	------	---------------	------

PREMIUM SELECTED CO LD SAKE

Served in Masu Box

Otokoyama	13.00
Light, smooth & very dry sake from Hokkaido	
Oni Koroshi	11.00
Elegant rose aroma w/very clean & spicy finish	
Hakkaisan	15.00
Smooth & slightly dry	
Nanbu Bijin	16.00
Highly fragrant w/a rich & lively mouthfeel	
Hana Haru	15.00
Clean & soft floral scent	
Kurosawa	12.00
Full-bodied & earthy, yet light.	
Jin Yu Junmai Ginjo	16.00
Well balanced sake, wonderfully rich	
Kikusui	13.00
Sweet aroma of rose & mandarin orange W/clean & spicy finish	

DRY



SWEET

PREMIUM SELECTED CO LD SAKE

by Bottle

Kubota -Manju- <24oz>	160.00
Honeysuckle & tuberose aroma w/flavors of Fuji apple & spiced tart pear	
Kubota -Hekiju- <24oz>	99.00
Nutmeg, stewed pear & grape flavor w/ripe pear, brandy & sugar cane on the nose	
Nanbu Bijin <24oz>	69.00
Highly fragrant w/a rich & lively mouthfeel	
Kiku Sui <24oz>	42.00
Clean & soft floral scent	
Jin Yu Junmai Ginjo <24oz>	75.00
Well balanced sake, wonderfully rich	
Hatsumago <10oz>	25.00
Aromas and flavors of vanilla rice pudding, delicate nutmeg and cinnamon, and apple tart	
NIGORI-Sayuri- <10oz>	17.00
Also Known as "Crazy Milk," Naturally Brewed, Unfiltered Sake W/Milk Rice Flavor	

GLASS WINE

White Wine 7.80

Red Wine 7.80

Plum Wine 7.80

SHOCHU

YOKAICHI < barley >
Clean Crisp Taste & Pleasant Aroma

-Glass- 7.50 **-Bottle-** 43.00

KURO KIRISHIMA < sweet potato >
Gorgeous Fragrance & Mellow Deep Flavor

7.80 46.00

■ Topping ■

Sour Plum (1 pc)	2.00
Cut Lemon (Half)	2.00

We have more Shochu selections. Please ask servers.
Terms for storing your unfinished bottle is for 3 months.



■ APPETIZERS ■

* The photo may be different from actual menu.

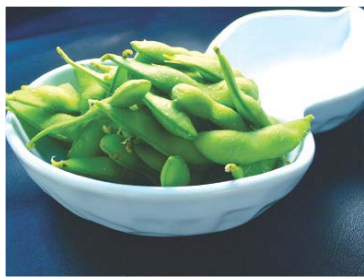

1. Edamame 5.95
Boiled Soy Beans w/Salt

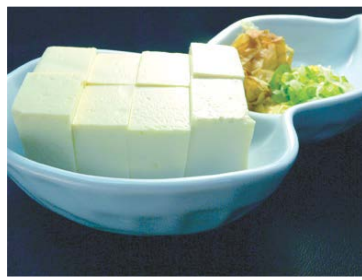

2. Hiya Yakko 5.95
Cold Tofu
w/Ginger, Green Onion



3. Agedashi Tofu 7.50
Deep Fried Tofu in
Seasoned Soy Sauce Soup



4. Sunomono 7.80
Vinegared Cucumber &
Seafood



5. Tofu Nuggets 7.20



6. Asari Sakamushi 10.80
Steamed Clam



7. Takoyaki 7.80
Fried Wheat Ball w/Octopus



8. Kani Shiitake Age 7.50
Stuffed Crab in Shiitake
Mushroom Tempura



9. Green Mussel Yaki 10.50
Baked Green Mussels



10. Yasai Tempura 10.80
Mixed Vegetable Tempura



11. Tempura Moriawase 11.80
Assorted Tempura



12. Geso Age 8.50
Fried Squid Legs



13. Calamari Fry 10.80
Deep Fried Calamari Ring



14. Tako Wasabi 6.95
Baby Octopus



15. Tori Kara Age 9.50
Fried Chicken



16. Dynamite 10.80
Baked Scallop & Crab
w/Mavonnaise & Sweet Sauce



17. Soft Shell Crab 14.80
Fried Soft Shell Crab



18. Salmon Teri Yaki 13.50



19. Salmon Shioyaki 13.50
Broiled Salmon w/Salt



20. Saba Shioyaki 13.80
Broiled Salted Mackerel



21. Ika Maru Yaki 14.95
Broiled Whole Squid



22. Seabass Miso 22.95
Broiled Seabass w/Special Miso



23. Hamachi Kama Shio MP
Broiled Yellowtail Collar w/Salt

■ SALAD ■

* The photo may be different from actual menu.



24. Ojya Salad 5.50(S) 7.80(L)

Ojya-Style Fresh Salad
w/Homemade House Dressing

25. Salmon Skin Salad 12.95

Grilled Salmon Skin Salad
w/Homemade House Dressing



26. Kani Salad 19.95

Premium Crab Salad
w/Mayonnaise
&Homemade Dressing

27. Calamari Salad 14.95

Fried Calamari Salad



■ SPECIAL SUSHI PLATE ■

w/miso soup & salad

Nigiri Sushi / Chirashi(Sushi Bowl) / Sashimi



28. Nigiri Sushi Regular 25.95

- Tuna • Yellowtail • Salmon • Shrimp
- Albacore • Surf Clam • Smelt Roe
- Egg • California Roll <4pc>



29. Nigiri Sushi Deluxe 31.95

- Tuna • Yellowtail • Salmon • Shrimp
- Scallop • Sea Urchin • Salmon Roe
- Egg • Real Crab • Tuna Roll



30. Chirashi Regular 26.95

- Tuna <2pc> Yellowtail Salmon
- Albacore Shrimp Surf Clam
- Smelt Roe Egg Spicy Tuna



31. Chirashi Delux 32.95

- Tuna <2pc> Yellowtail Salmon
- Albacore Shrimp Salmon Roe
- Scallop Sea Urchin Eel Egg Real Crab



32. Sashimi Teishoku 33.95

- Tuna <3pc> Yellowtail <3pc>
- Albacore <3pc> Salmon <3pc>
- Scallop ★served w/Rice

33. Sushi Boat 58.00 ✕White Meat Available Upon Request

- Sushi (• Tuna • Salmon • Albacore • Shrimp • Inari)
- Sashimi (• Tuna <3pc> • Salmon <4pc> • Albacore<2pc>)
- California Roll <8pc>
- Shrimp Tempura Roll <5pc>
- Assorted Tempura
- Your Choice of :
 - ① Chicken Leg Teriyaki
 - ② Beef Teriyaki (\$1.50 UP)
 - ③ Salmon Teriyaki



COMBINATION BOX

2 ITEMS 22.95 3 ITEMS 26.95

w/miso soup rice & salad

▼ Please Choose 2 or 3 Items From Below ▼

— Choice of Salad Dressings —

① Ojiya Original ② Onion ③ Miso

- A. Tempura
- B. Salmon Teriyaki
- C. Chicken Teriyaki
- D. Beef Teriyaki <\$2 UP >
- E. Pork Cutlet
- F. Fried Chicken
- G. Seabass Miso Yaki <\$9.00 UP > ★
- H. California Roll
- I. Spicy Tuna Roll
- J. Crunch Roll
- K. Sushi <\$3.5 UP > (Tuna/Albacore/Salmon/Shrimp/Yellowtail) ★
- L. Sashimi <\$3.5 UP > (Tuna/Yellowtail/Salmon) ★



※Please be advised that a few items have additional price.

★items are not available for double order.

※ The photo may be different from actual menu.

34. Chicken Teriyaki 16.95

Grilled Chicken Leg w/Teriyaki Sauce



35. Salmon Teriyaki 17.95

Grilled Salmon w/Teriyaki Sauce



SET MENU

w/miso soup rice & salad

37. Tempura 17.95

Shrimps & Vegetable Tempura



38. Chicken Karaage 15.95

Fried Chicken Legs



36. Salmon Shio Yaki 17.95

Grilled Salmon w/Salt



39. Saba Shio Yaki 16.95

Broiled Mackerel w/Salt



40. Seabass Miso 25.95

Broiled Seabass w/Miso



41. Ton Katsu 16.95

Breaded Fried Pork Loin

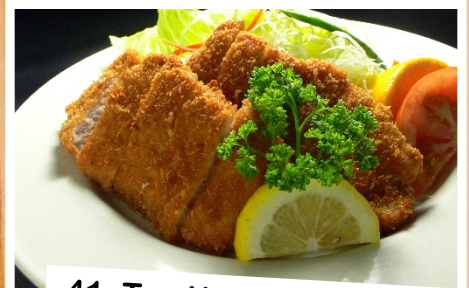

42. Beef Teriyaki 17.95

Rib Eye Steak w/Teriyaki Sauce



43. Ton Katsu Curry 16.95

Curry Rice w/Pork Cutlet



44. Sukiyaki 20.95

Beef & Mixed Vegetables in Hot Pot



■ RICE BOX ■

w/miso soup & salad



45. Oyako Rice Box 15.95
Chicken & Steamed Egg over Rice



46. Chicken Teriyaki Rice Box 16.95
Chicken Teriyaki over Rice



47. Rib Eye Steak Rice Box 17.95
Beef Rib Eye Steak over Rice



48. Tonkatsu Rice Box 16.95
Pork Cutlet & Steamed Egg over Rice



49. Tempura Rice Box 16.95
Shrimps & Vegetable Tempura over Rice



50. Unagi Rice Box 26.95
BBQ Freshwater Eel over Rice

* The photo may be different from actual menu.

■ UDON - Wheat Noodles - ■



51. Kake Udon 11.95
Hot Wheat Noodle Soup



52. Tempura Udon 16.95
Hot Wheat Noodle Soup w/Tempura



53. Toritan Udon 13.95
Hot Wheat Noodle Soup w/Chicken



54. Beef Udon 14.95
Hot Wheat Noodle Soup w/Beef



55. Nabeyaki Udon 17.95
Wheat Noodle Soup in Hot Pot

■ SOBA - Buckwheat Noodles - ■

56. Zaru Soba 11.95
Cold Buckwheat Noodles



57. Tenzaru Soba 16.95
Cold Buckwheat Noodles w/Tempura



**Our soba is very healthy
and has smooth texture!
Also, it goes well with
tempura!
So please try it once♥**

* The photo may be different from actual menu.

■ RICE • SOUP • PORRIDGE ■

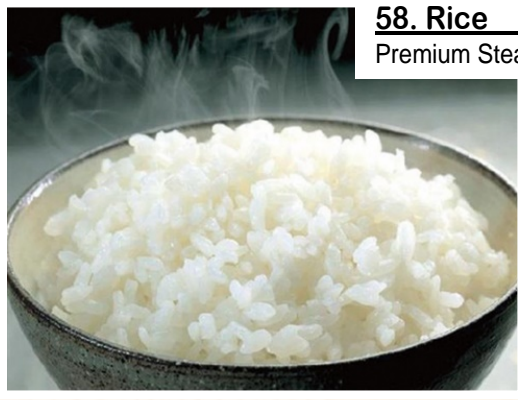

58. Rice 3.50
Premium Steamed Rice



59. Tofu Wakame Jiru 2.50
Miso Soup w/Tofu & Seaweed



60. Asari Jiru 6.50
Clam Miso Soup



61. Kaisen Zousui 16.95
Rice Porridge w/Salmon Roe & Crab

■ NIGIRI SUSHI • ROLL SUSHI • SASHIMI ■

★Please Fill out Sushi Order Form★



■ DESSERT ■



63. Mochi Ice Cream 4.80
Wrapped Rice Cake Ice Cream
• Green Tea
• Red Bean
• Mango



64. Ice Cream 4.80
• Green Tea
• Red Bean • Vanilla



65. Warabi Mochi 7.50
Bracken-starch Dumpling
(tapioka-like)
w/Vanilla Ice Cream